

**NONSUCH
RESIDENTS'
ASSOCIATION**

Bulletin

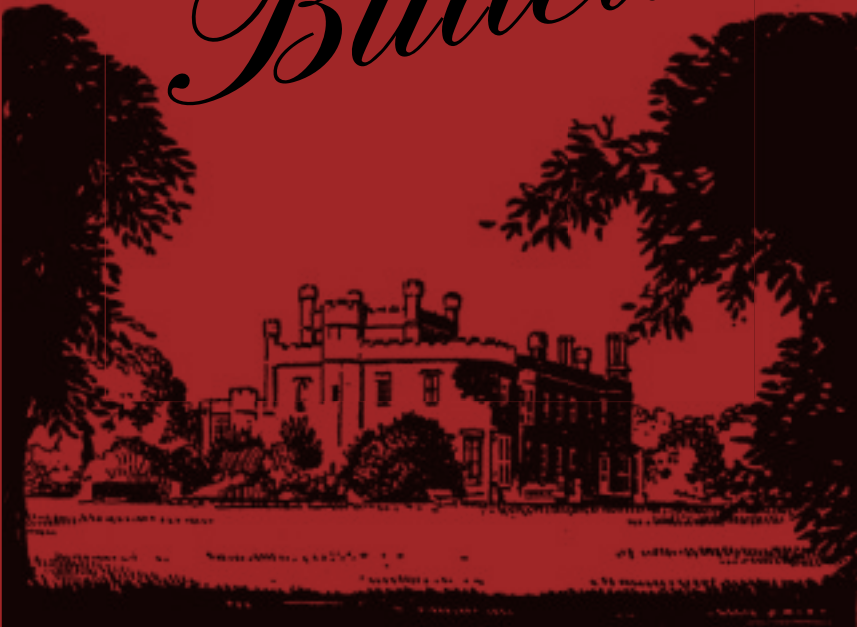

SPRING 2017

Some things Change and Some things Don't !

ALLOTMENTS

Many are sorry they have not an allotment, especially now that potatoes are rationed. It is not generally known that there are several allotments to rent at the rear of Holmwood Road in Westcott Way, also in Nonsuch Park. These can be had rent free until March next and then the rent is only a few shillings per annum. Those interested should apply to Borough Engineer, Town Hall, The Parade, Epsom.

BASIC PETROL

The Automobile Association and the Royal Automobile Club are pressing for an immediate restoration of half the basic ration to be used within a prescribed radius. Our new M.P., Mr. Malcolm McCorquodale, has promised to support the effort. It would be something to look forward to if these efforts were successful in obtaining a date from the Minister of Fuel, when the basic, or even half of it, would be restored.

SALVAGE

We would like to emphasise the appeal made recently **SAVE WASTE PAPER**. Please keep it dry and hand it to the Salvage Collector.

The Government have recently had to cut supplies of paper for Medical Supplies, a step which has never before been taken. Furthermore, we are now importing waste paper to meet the export need for packing cases, etc. These steps alone show how serious the position is and it is hoped all will co-operate in the **SAVE WASTE PAPER DRIVE**.

EXTRACT FROM DECEMBER 1947

May we address a special appeal to all dog owners in the neighbourhood to restrain their pets from fouling the public footpath. Recently a local resident was convicted by the Magistrates for permitting this offence and was fined £1.

It is hoped that none of our readers were too greatly inconvenienced by the Railway Strike and that no ill effects are now felt.

EXTRACT FROM JULY 1955

It is interesting to note that all possible efforts are being made to preserve the Green Belt and readers will no doubt remember that recently a statement was made in the House of Commons, drawing attention to the importance of checking the unrestricted sprawl of the built-up areas and of safeguarding the surrounding countryside against further encroachment. From information received, the Minister's view is well before the appropriate Committee of the Council of this Borough, from which it may be understood that further effort will be made to preserve the amenities of this particular area.

EXTRACT FROM DECEMBER 1955

Nonsuch Residents' Association

OFFICERS



Chairman: Colin Keane, 2 Merrow Road. Tel: 020 8393 7715



Secretary: Linda Lau, 4 Castlemaine Avenue. Tel: 020 8393 6728



Treasurer: Innes Tarran, 9a Beverley Close. Tel: 07557 109289

Email for all officers: nonsuchra@gmail.com

RESIDENTS' ASSOCIATION COUNCILLORS



John Beckett, 7 Walsingham Gardens, Ewell. Tel: 020 8393 8208
Email: jbeckett@epsom-ewell.gov.uk



Graham Dudley, 93 Chadacre Road, Ewell. Tel: 020 8786 9096
Email: gdudley@epsom-ewell.gov.uk



Chris Frost, 8 Warren Hill, Epsom. Tel: 01372 720 430
Email: cfrost@epsom-ewell.gov.uk



David Wood, 1 Hays Walk, Ewell. Tel: 020 8393 2874
Email: dwood@epsom-ewell.gov.uk

Chairman's Report – Colin Keane

Hello and welcome to the second edition of our revised Bulletin. The feedback was good from the first Bulletin, even from my mother who is a harsh critic, who does not live in the area but was born in the 1930s.

We are therefore continuing with the format but of course the Bulletin can evolve and improve with each edition. The extracts from past editions which I have included this time come from the 1940s and 1950s. You will see that some issues were more relevant to the post war era but others are just as relevant today.

We have also started to carry advertisements and hope to carry more in future editions to cover the additional costs of production. If you wish to advertise or know of a business that may wish to advertise, please contact us at nonsuchra@gmail.com.

The March AGM will be the first for us as the merged Nonsuch Residents' Association. Please try to come along to St Paul's church centre on Wednesday 15 March at 8pm. The full Agenda is printed as usual in the Bulletin.

The AGM is an opportunity for you to hear more about what we have been doing on your behalf and to give your comments about activities in the area. We also hope that some of you will volunteer to assist the committee as we are in need of some additional help. Any help from anyone of any age would be most welcome but at the age of 54 I still find myself being one of the youngest which can't be right. It would be good if we could have a mix of ages/gender/ethnicity reflected in the committee as it is in the area.

Also at the AGM we will be adopting our candidate for the County Council election on 4 May 2017. We look forward to seeing you at the AGM.

The Association has, throughout the year, worked hard on behalf of our residents. This included looking at all planning applications which might affect residents in this area and if appropriate writing to the Borough Council to express our views and our objections. These letters are published by the Council on their website which is www.epsom-ewell.gov.uk.

We have also been closely involved with traffic and parking issues in the area together with issues concerning crime and safety.

If you are aware of anything which we should look into, please let us know. Our contact details as ever are in this Bulletin.

News from the Borough

Bourne Hall Kitchen

Refurbishment is taking place with completion by the end of March ready for the new financial year. The cost is slightly under budget at around £80k, giving the venue an opportunity to maximise its revenue potential and the catering flexibilities from April should allow for many more bookings.

Ewell Court House

Has performed well with projected year end revenue of £75,000.

Epsom Playhouse Panto

Has exceeded sales projections and net ticket sales were over 10% up against last year.

Sports Award Event

There was borough success at the annual Surrey Sports Award event on 6 December held in Woking. Ebbisham Sports Club winning 'Sports Club of the Year' and Sutton & Epsom Ladies Rugby Club winning 'Team of the Year'.

Sub National Transport Body for the South East(TfSE).

The proposal is that the body would give a greater say to local decision makers about the strategic growth of their area's infrastructure and economy. Continued economic success in the South East is threatened by intense pressure on transport networks. Investment is vital, not only to maintain the existing infrastructure, but also to develop new infrastructure which will help unlock the further growth potential in the area.

TfSE would speak with a single voice and develop a single integrated transport strategy for the South East. The seven councils involved are: Brighton & Hove, East Sussex, Hampshire, Kent, Medway, Surrey and West Sussex, with invitations to join made to: the Isle of Wight, Portsmouth and Southampton councils. Four Local Enterprise Partnerships: Coast to Capital, Enterprise M3, Solent and South East are expected to join. Each local authority will put the proposal in shadow form to their elected members and if approved could begin full operation from 2018/19.

Recruitment of a new Chief Executive for Epsom and Ewell

Councillor Chris Frost has been asked to join a group of five councillors which is charged with recruiting the new Chief Executive.

Cuts to funding of the Surrey Wildlife Trust

Surrey County Council plans to cut funding under its 50-year agreement with the Surrey Wildlife Trust to zero by 2021. This will result in all the Trust's 16 ranger jobs becoming redundant in April 2017. Few of these very experienced and dedicated staff are going to be re engaged in the much smaller organisation that will then exist. The loss of experience and capacity may well be detrimental to Surrey's countryside - the likelihood is that footpaths and bridleways will not be properly maintained; woodlands, downlands and heaths will increasingly be taken over by scrub and invasive plants, and sensitive habitats - heaths, chalk downland and coppiced woodlands (homes to nationally rare and threatened species such as the dormouse) will be lost.

It has been suggested that if we care about and enjoy the places that make Surrey special, these funding cuts should be reversed. The funding to avoid these job losses is less than 15p per head of population. There is a petition to abandon plans to cut the Council's funding of the Surrey Wildlife Trust, if you wish to sign it please go to: <http://petitions.surreycc.gov.uk/SWTfunding>

Our Surrey County Councillor - John Beckett

In May 2009 I was elected for the very first time as your Residents' Association County Councillor, covering the Ewell Division, which consists of Stoneleigh, Ewell and Nonsuch wards. Being an active Borough Councillor I wanted to expand my understanding of local Government and wanted to make a difference to the residents I represented as most of the concerns residents raised with me were generally under the remit of Surrey County Council.

I have lived in Ewell since 1995 and I am fully aware of the ongoing pressures on the public road network as well as the local issues that are important to residents. I will always come back to residents whether via telephone, email or by personal contact including locally run surgeries. Many of you have contacted me concerned about potholes, misaligned kerbstones damaged grass verges or footway trip hazards and parking restrictions which seem to be the biggest number of issues raised by local residents.

I have been very active over the past 4 years improving many local roads including Cheam Road, Northey Avenue, Elm Road, Hampton Grove, Park Avenue East, Waverley Road, Ewell Park Way, Briarwood Road, Glenwood Road, and many more that have been surface dressed.

I have also helped residents of the division that have been prone to flooding such as Northey Avenue, Chessington Road, Beaufort Way and Ewell High Street, Beverly Close, Banstead Road, and Ox Alley's footways were resurfaced as a result of action and continued pressure by me on Surrey Highways.

I have actively worked with resident groups throughout the division, who's local roads have become car parks due to school or commuter parking and successfully introduced parking restrictions to address these issues.

I am always available to residents for advice, support and I have helped residents with other issues such as school places as well as adult and child social care cases.

I have also been active in my criticism of the wasteful spending of millions of pounds at SCC and especially the 60% rise the Conservative's awarded themselves in allowances.

I also support our local business and campaigned for and financed the introduction of the Christmas lights both on Stoneleigh Parade and Ewell Village to support Lights on Broadway and Ewell Yule as well as supporting the locally run Trifest.

Outside of the Council I sit on the board of the Meadow Primary School Children's Centre Local Advisory Board and was a key campaigner in getting SCC to reverse its decision to close the centre.

Chairman's Comments

Since becoming involved with the Residents' Association I have worked with John and witnessed his dedication to the local area and know how hard he works on behalf of all residents in the ward.

The feedback I get and my view from what I have witnessed is that John has done a great job since he was elected as our County Councillor at the last election in 2013 and is fully supported by the local Residents' Associations.

He has helped me considerably to get up to speed with local issues and to know who to contact regarding matters arising, especially since I became Chairman last year. Frequently the person to contact and to take the issue forward is John himself!

I would also mention that John would not be able to perform his role of County Councillor without the huge amount of support he receives from his family.

News from Surrey County Council (SCC)

1) Council Tax Rise

In January the Conservative leadership at SCC announced that they would increase their portion of the council tax by **14.99%**. Although SCC's grant settlement from the Government had been very poor, the fact that Surrey residents were to pay heavily to resolve the funding crisis was seen by most people to be unfair and unacceptable.

In the end, and at a chaotic Budget meeting in February which was delayed three times whilst the Leader of the Council sorted out what he wanted to say, the Conservatives backed down and went instead for a council tax increase of **4.99%**. It was a council tax rise and a budget which could have been prepared and announced much earlier. Instead what we now have is a rushed proposal, with no detailed plans.

Resident Association County Councillors did not vote to endorse the increase because the details of where cuts and service changes will take place will not be decided and announced by the Cabinet until late March, some seven weeks after the increase was agreed. That is not an open and transparent way to manage and spend public money.

Why the Conservatives changed their mind is a matter of debate. All indications were that a referendum, which would have been required to endorse the 14.99%, would have been expensive and produce a NO vote. One theory in the national press was that the Government, late in the day, promised SCC some additional funding in the future. However that behind the scenes "deal" had been talked about for some time, and the fact is, there is no additional money from the Government to support the Council's services in 2017/2018.

Ever since I have been a County Councillor, Residents' Association Councillors have challenged financial inefficiencies and waste at SCC, not least at budget time, but year after year the majority group have rejected the savings proposals we have made. For example cutting the cost of agency staff; reviewing the management structure of the council to save the costs of some of the high salary posts; ending the waste of empty council care beds costing over £1.5 million a year; and of course two years ago the Conservatives raised their allowances by over 60%. We can only hope that following this year's chaotic budget setting process SCC will start to make some serious inroads into tackling the inefficiencies and wasteful spending that still remain.

2) Street Lights Switched off for Part of the Night

SCC's plans to introduce part night lighting across Epsom and Ewell, with street lights being turned off between midnight and 5am in the vast majority of our residential roads, was due to be introduced on 1st January and a list of roads was posted on the SCC website in December. However the plans were postponed until 2nd February because SCC had not completed their site assessments nor concluded their meetings with Surrey Police and the Council's Road Safety teams.

Many residents had expressed concerns about the decision to darken our streets at night and, whilst welcoming the delay, this late change indicates a somewhat rushed and haphazard approach to the plans. As your County Councillors we were also concerned that SCC had not consulted Epsom and Ewell Borough Council about the switch-off, not least because there is concern about possible anti-social behaviour in and around the Borough's parks.

We understand the switch off has now begun.

However for an update/confirmation on the plans please visit the SCC website www.surreycc.gov.uk/roads-and-transport/road-maintenance-and-cleaning/street-lights-traffic-signals-and-signs/part-night-street-lighting

County Councillor John Beckett

Some things Change and Some things Don't !

BURGLARIES.

It would appear that this Estate has had more than its fair share of Burglaries in recent months. Holmwood Road seems to be the favourite although there are many others.

One wonders if the men seen frequently on the disused farm at the Railway Arch may have some connection as they have usually disappeared after a house has been broken into.

Some connection might be found with the men who leave cards in our letter-boxes, offering to pay top prices for our gardening or discarded clothes. On recent occasions, following delivery of these cards, some houses were broken into. It may be only coincidence, but a man with a bag full of clothes and a bundle of cards has a good "get away." One P.C. on a bike at odd intervals is more effective than four in a car after our homes have been broken into. Perhaps the authorities would care to consider this.

EXTRACT FROM JULY 1947

Living in Ewell – What I like

Hello, My name is Mehwish Tirmizi and I live in Aragon Avenue. I am currently in Year 11 and I am studying for my GCSEs at Rosebery School. I hope my writing will give you an insight into my view of this area.

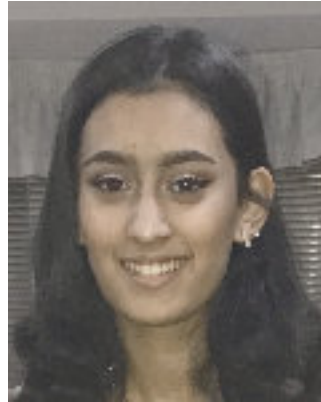

I have been living in this area since birth, and wouldn't want to live anywhere else. I love the Nonsuch area immensely, the quietness all day with the silence being broken by the birds and the occasional car driving past.

Being 15, I obviously love going out with my friends and living in Ewell makes it so much easier to get to places. Including the fact that we have a nice selection of local shops in the village. Being a very lazy person I find it very convenient to have so many local amenities at my doorstep (with a bit of walking) and having access to two trains a bonus.

I love the residents in the area as everyone is friendly and approachable, which makes me feel very comfortable to greet nearly everyone I see.

Living in such a warm loving, caring area definitely is very appealing and I wouldn't want to live anywhere else.

The atmosphere of the area has the feel of two different lifestyles. With a slight feel of city life and of country living. The rush for the locals in the morning to catch their trains but then, seeing older couples gardening in the sun or taking a stroll.

There's so much more I love about Ewell and the Nonsuch area and needless to say I could go on forever, so I hope my view about this area doesn't differ too much from the older generations.

An Evening with
Phillip Dyson

International Concert Pianist



"Brilliant."

Gramophone

*"Delicate precision
and flawless
sensitivity."*

Pacifica Tribune, California

Nonsuch Mansion House

Wednesday, 21st June, 7.30pm

Tickets: £20 and £14.00 Box Office: 020 8786 8830

Phillip Dyson

INTERNATIONAL CONCERT PIANIST

www.phillipdyson.com

*“Featuring the refined pianism of Phillip Dyson.”
The Times, Vancouver Island, Canada*

Nonsuch Mansion House

Wednesday, 21st June, 7.30pm

“Brilliant.”

Edward Greenfield, Gramophone

International Concert Pianist and local resident **Phillip Dyson** is to give another **Concert Performance** in the beautiful setting of **Nonsuch Mansion House** on **Wednesday, 21st June 2017**. If you would like to reserve tickets at £20.00 and £14.00 for students and children, please telephone: 020 8786 8830 or 07835 949260. There is limited seating and early booking is advised.

Phillip Dyson has been described as simply “brilliant”, with a “wonderfully dry, very British sense of humour” and a recent recital in **New York City** accredited him as nothing less than “magnificent”. A world class pianist and great entertainer performing to ‘sell-out’ audiences around the world. He broadcasts regularly for the **BBC** and **Classic FM**, tours constantly throughout the UK and has a great international reputation in **Europe** and **America**, gaining enormous popularity in both the classical and light music repertoires. **Phillip Dyson** is a **Decca Classics** recording Artist.

Phillip’s programme will feature some of the world’s most popular and best loved **Piano Classics**, including music by: **Beethoven, Schubert, Chopin, Liszt, Debussy, Scott Joplin, Fats Waller** and **George Gershwin**.

*“Dyson’s performance brought a prolonged standing ovation.”
West Coast Ragtime Festival, California*

*“Phillip Dyson is the virtuoso soloist.”
Musicweb International*

Why I joined Rotary? - by Margaret Martin

From the rehearsal for our pantomime Aladdin back in November.



I run my own Human Resources Consultancy so time is precious. Nearly 10 years ago I was at a Princes Trust function and met up again with a friend, Primrose. We had sung together in the IBM choir and both of us moved to the Epsom area from Chiswick. Primrose and her husband Tom had joined Rotary and asked if I would like to come to a meeting at Cuddington Golf Club, which I did. I had viewed Rotary as boring business men regularly meeting for a just a meal, how wrong was I.

It was a fun evening, great speaker, great bunch of fun people - and women can become Rotarians as well! I had always given to charity but now there was a group of people who were fun to be with and we could make more of an impact by doing practical and fund raising projects together. The flexibility of attending the evenings meetings, or not, was a bonus as other members were still working or had young families.

Rotary is a world wide organisation with 1.2 m members so we can make a great difference to people's lives. Our Rotary International Fund Raising group have teamed up with the Bill Gates Foundation and aim to rid the world of Polio and for the last 30 years have nearly achieved this, we have gone from 120 to only 2 countries; Afghanistan and Pakistan. We eradicated polio last year from India, a major achievement.

Locally we put in a new kitchen for Riding for the Disabled Epsom, worked with Age Concern and currently are raising funds for local and international organisations. Every year the Epsom and Ewell Rotary Clubs come together to run the Fun Day at the Hook Road Arena with about 10,000 people attending. We have 140 stall holders from charities and commercial organisations, an area programme, food court and fun fair.

Rotary in Ewell have fund raising and fun events this year: We had a Valentines Dinner Dance raising money for Canine Partners training dogs to support disabled people at home. We have a cheese and wine party on 26 February a trip to the theatre in the West End in March, a visit from our twinned Rotary Club in France in April, a trip to a P&O ship in June, BBQ in August, Fun Day on 17 September and a fund raising quiz on 2 December at Ruxley Lane Church Hall, Ewell.

So you can see why I joined Rotary, I have been a member for 10 years this April, they have become another family to me, support great causes and help the local and international communities. If you would like to help at any events come and join in the fun.

Margaret Martin – info@mmartin-associates.co.uk or 01737 353250.

The Annual General Meeting of Nonsuch Residents' Association will be held in St Paul's Church Centre, Northey Avenue On Wednesday 15 March 2017 at 8.00 pm

AGENDA

1. Apologies for absence
2. Minutes of meeting heard on 16 March 2016
3. Matters arising
4. Report from the Committee
5. Adoption of Accounts
6. Election of Officers
7. Open Forum - This Provides an opportunity to tell us what you want and what you like and dislike in the neighbourhood
8. Adoption of candidate for Surrey County Council election

The Officers and Committee look forward to seeing you at the Annual General Meeting. Where you will have the chance to have your say on local matters and meet your neighbours, committee members and Councillors.

Nonsuch Residents' Association

**FINANCIAL STATEMENTS FOR
THE YEAR ENDED 31 DECEMBER 2016**

Income and Expenditure Account

2015 £	EXPENDITURE	2016 £	2015 £	INCOME	2016 £
220.00	Room Hire	220.00	2,137.20	Subscriptions	2,113.75
0.00	Newsletters (2016)	1,816.65	0.84	Bank Interest	0.91
1,145.09	Newsletters (2015)	345.40			
0.00	Flowers	30.00			
150.00	Subscriptions	36.00			
0.00	Merger Expenses	67.52			
681.31	Election Expenses	0.00			
0.00	Surplus For Year	0.00	58.36	Deficit For Year	400.91
£2,196.40	TOTAL	£2,515.57	£2,196.40	TOTAL	£2,515.57
			403.76	<i>Adjusted Deficit for Year (re 2015 Newsletter paid in 2016)</i>	55.51

Balance Sheet as at 31 December 2016

2015 £	FUNDS	2016 £	2015 £	ASSETS	2016 £
3,742.17	HHRA Balances at 1 January	4,059.66			
1,740.46	NP&DRA Balances at 1 January	1,364.61			
			1,364.61	Barclays Current Account	1,210.11
			2,579.35	HSBC Current Account	2,332.03
(58.36)	Surplus (Deficit) for Year	(400.91)	1,480.31	HSBC Deposit Account	1,481.22
£5,424.27		£5,023.36	£5,424.27		£5,023.36

Signed *Innes Tarran* (Hon Treasurer)

I have compared the above Accounts and Balance Sheet with the books and vouchers of the Nonsuch Residents' Association and such Balance Sheet gives a true and fair view of the state of the finances of the Association.

Signed *Chris Pilcher* (Hon Examiner)

About the Association

The Association seeks to protect and enhance the interests of residents, so it is mainly concerned with matters of planning, traffic, safety and security. This involves regular contact with Councillors and Council Officers.

We aim to keep in touch with residents through our Bulletin, through meetings and through informal contacts during the year. For this we rely on the vital services of our Area Representatives, whose details are shown towards the back pages of this Bulletin. Please keep in touch with them and tell them of any concerns.

We are pleased as ever to record our grateful thanks to our Area Representatives for their efforts on behalf of the residents.

For new residents

All residents are eligible to be members of the Association, and we hope you will enjoy being members for a long time. If you have any problems or concerns, please take them up with the authorities and please tell the Residents' Association so that we are aware of the situation. Useful telephone numbers are shown below.

Useful telephone numbers

Epsom & Ewell Borough call centre – 01372 732000
(including graffiti, litter, noise and light pollution)

Surrey County Council (Highways) – 0300 2001 1003
(including highway maintenance, street lighting, road safety)

Surrey Police – 101

Domestic Violence Unit – 01932 260690

Crimestoppers – 0800 555 111

Citizens Advice Bureau – 01372 237 000

Nonsuch Residents' Association

Area Representative

Abinger Avenue	Bob Daws, Luxmi, Albury Avenue	020 8393 4981
Albury Avenue 1, 3, 5	Margaret McGrath, 21 Gomshall Road	020 8393 3470
Albury Avenue 2-4 & 6-25	Aubrey Cox, 15 Westcott Way	020 8393 1516
Aragon Avenue	Janice Gidley, 34 Howard Avenue	020 8224 0464
Arundel Avenue 1-37 & 2-48	Sue & Mike Shone, 57 Aragon Avenue	020 8393 6745
Arundel Avenue 39-77 & 50-108	Fiona Dowle, 50 Arundel Avenue	020 8393 2568
Banstead Road, Beverley Close	Innes Tarran, 9a Beverley Close	07557 109289
Birchfield Grove	Peter Jeffs, Old Studley, Howell Hill Grove	020 8393 7770
Boleyn Avenue	Jane King, 48 Arundel Avenue	020 8394 1075
Bridlepath, Bridle Way Close	Peter Jeffs, Old Studley, Howell Hill Grove	020 8393 7770
Bramley Road	John Herbert, 79 Holmwood Road	020 8393 3633
Burford Lane	Peter Jeffs, Old Studley, Howell Hill Grove	020 8393 7770
Buckland Road	John Herbert, 79 Holmwood Road	020 8393 3633
Castle Avenue 16-37	Keith Henry, 8 Castle Avenue	020 8224 0781
Castle Avenue 38-72	Bob Angus, 48 Castle Avenue	07973 211413
Castle Avenue 73 on	Sue Henry, 86 Castle Avenue	020 8786 7816
Castle Way & Castle Avenue 2-37	Keith Henry, 8 Castle Avenue	020 8224 0781
Castlemaine Avenue	Linda Lau, 4 Castlemaine Avenue	020 8393 6728
Chanton Drive	Innes Tarran, 9a Beverley Close	07557 109289
Cheam Road (E)	Richard Hart, 3 Castle Way	020 8393 6492
Cheam Road (W), Chatsfield	Denise & David Williams, 21 St Normans Way	020 8393 7015
Cheyham Gardens	Andy Pilcher, 39 Hays Walk	020 8642 7249
Cleeves Ave	Sue Henry, 86 Castle Avenue	020 8786 7816
Dormans Court	Denise & David Williams, 21 St Normans Way	020 8393 7015
Ewhurst Close	Tanya Glynn, 20 Ewhurst Close	020 8224 2015
Fairview	Innes Tarran, 9a Beverley Close	07557 109289
Fairfax Avenue	Adila & Zia Tirmizi, 49 Aragon Avenue	020 8394 2349
Gomshall Road	Margaret McGrath, 21 Gomshall Road	020 8393 3470
Harefield Avenue	Tony Hudson, 4 Harefield Avenue	020 8642 8359
Hays Walk	Andy Pilcher, 39 Hays Walk	020 8642 7249
Hillside Road	Ros Langendoen, 16 Hillside rd	020 8393 6077
Holmwood Close	Brian Kibble, 2 Holmwood Close	020 8393 9761
Holmwood Road 1-79 & 2-58	Sylvia Russell, 54 Holmwood Road	020 8393 4709

Area Representative

Holmwood Road 60-68 & 81-139	Brian Kibble, 2 Holmwood Close	020 8393 9761
Howard Avenue	Janice Gidley, 34 Howard Avenue	020 8224 0464
Howell Hill	Innes Tarran, 9a Beverley Close	07557 109289
Howell Hill Grove	Peter Jeffs, Old Studley, Howell Hill Grove	020 8393 7770
Howell Hill Close	Peter Jeffs, Old Studley, Howell Hill Grove	020 8393 7770
Merrow Road	Colin Keane, 2 Merrow Road	020 8393 7715
Mintwater Close	Denise & David Williams, 21 St Normans Way	020 8393 7015
Nonsuch Court Avenue	Jane King, 48 Arundel Avenue	020 8394 1075
Nonsuch Walk 1-57a	Christine Howells, 7 Nonsuch Walk	020 8393 8555
Nonsuch Walk 59-101	Barbara Wood, 1 Hays Walk	020 8393 2874
Nonsuch Walk even numbers	Karen Punjwani, 3 Hays Walk	020 8661 7759
Northey Avenue 4-54 & 17-51	Chris Pilcher, 39 Hays Walk	020 8642 7249
Northey Avenue 56-104 & 53-91	Ewan Morrison, 67 Northey Avenue	020 8643 7434
Parr Avenue	Jane King, 48 Arundel Avenue	020 8394 1075
Queensmead Avenue	Ros Langendoen, 16 Hillside rd	020 8393 6077
Ranmore Road	John Robinson, 22 Ranmore Road	020 8393 0527
Rugby Lane	Karen Punjwani, 3 Hays Walk	020 8661 7759
Sandycroft	Peter Jeffs, Old Studley, Howell Hill Grove	020 8393 7770
Seymour Avenue	Jenny Lloyd, 18 Seymour Avenue	020 8394 0872
Seymour Avenue	Terry Witham, 26 Seymour Avenue	07740 564008
Shere Avenue	Andrew Curran, 14 Shere Avenue	020 8393 2514
Springfield Road	Richard Hart, 3 Castle Way	020 8393 6492
St Normans Way, Station Approach	Denise & David Williams, 21 St Normans Way	020 8393 7015
West Drive	Chris Pilcher, 39 Hays Walk	020 8642 7249
Westcott Way	Aubrey Cox, 15 Westcott Way	020 8393 1516
Wonersh Way	Brian Kibble, 2 Holmwood Close	020 8393 9761
Wotton Way	Margaret McGrath, 21 Gomshall Road	020 8393 3470

TO ADVERTISE IN FUTURE EDITIONS OF THE BULLETIN

PLEASE CONTACT: COLIN KEANE;

TELEPHONE: 020 8393 7715

EMAIL: NONSUCHRA@GMAIL.COM

What can you do as a resident ?

- * Ensure you renew your membership of the Residents' Association, or to become a member if you are not one already. The annual subscription is still only £2 for each household for the year. Please put your subscription in the envelope enclosed, complete the information on the front and return it to your Area Representative.
- * Please attend the Annual General Meeting in March. This is the opportunity for you to hear what is going on in your area, what is planned and what needs to be considered. It is also the opportunity for you to contribute your thoughts, both formally and informally, to the Committee and to the Councillors.
- * At any time, please give us your input. You can contact your Area Representative, or any member of the Committee, or any of the Councillors, on any subject which you think involves us. If you do not tell us things, there is a fair chance we will not know about your particular concern.
- * If you contact council officers or the police about something which is of interest or concern to other residents, please let us know so that we can collate thoughts and keep people informed.
- * Please continue to give us your support on any matter affecting the residents and the community. The strength of a community rests in the hands of its residents.
- * If you are able to help by becoming a Area Representative, or by joining the Committee, please let any of the officers or Area Representatives know. The effort involved is not very great but the benefit to yourself and to the other residents can be significant. We still particularly need the services of a **Deputy Chairman, Social Secretary, Social Media Secretary and Editor of the Bulletin**. This Association functions through the efforts of willing volunteers and we are always keen to hear of those who are prepared to help.

Thank you for your support. Thank you for caring.



Eastleigh
Ewell Road
Cheam
Surrey SM3 8AN



(Corner of Ewell Rd and Jubilee Rd,
opposite Nonsuch Park)

Tel. 0208 642 4221

Email. Infoeastleighdental@gmail.com

Website. www.eastleighdental.co.uk

Improving outcomes for our patients

We are a highly advanced, technology-led dental clinic located in Cheam Village. We believe in guiding our patients in making the right decisions about their dental health and emphasise the prevention of dental problems. Our recommendations are based on our scientific expertise, education and experience.

Worried about dentures?

The special focus of our clinic is in the replacement of teeth that are beyond saving, or already missing, and in particular the total reconstruction of jaws for patients otherwise facing a lifetime of wearing dentures. We are probably the first clinic in the UK to have fully digital protocol for all dental implants that we provide, using our 3D Jaw Scanner, advanced software and our unique in-house 3D Printed Surgical Guides to ensure accurate and safe implant positioning and fast healing.

Teeth sorted in a Day

With the technology we have in our clinic, including in-house laboratory facilities, we can provide all manner of treatments from a simple tooth-coloured ceramic restoration to a full Jaw of teeth supported by dental implants, in just one day. That means more precise dentistry in just one visit, saving our patients time and money.

Call us for a free consultation

JOHN BARNES

Ladies' and Gentlemen's Tailor

131 HIGH ST., SUTTON

Phone: VIGILANT 2761

- Individually tailored suits at reasonable prices—the result of 17 years practical experience.
- Personal attention to every customer's individual requirements and our guarantee of satisfaction will end for you the difficulty of finding a good tailor locally.
- Call and inspect our range of Worsted, Tweeds and Flannels.
- Every suit hand finished and lined with Courtaulds Art Silk.
- The tailored Ladies' Costume can be relied upon for style and fit. Prices from 3 gns.

Lounge, Sports & Plus Four Suits from 3½ gns. Flannel Trousers from 1 gn. Sports Jackets from 2 gns.

Branch Establishment:

90 MITCHAM ROAD, TOOTING, S.W. 17