Nonsuch Residents' Association

Bulletin

AUTUMN 2016

EXTRACTS FROM OLD BULLETIN COPIES

More About Shops

By THE CHAIRMAN.

NO apology is needed in referring again to this vexed matter for the subject still ranks as an important one in the Association's activities.

Quite a number of our members saw recently with pleasure that footings for private houses were being cut on two corners of the Abinger Avenue—Buckland Road round-about (the position given as the site for the proposed shops). They assumed that this indicated that Messrs. Gleeson had wisely decided not to proceed with their unpopular scheme. Unfortunately it will not be possible to announce such glad news until more evidence is available, either by the building of private residences in the full length of Abinger Avenue or by notification by the Estate developers.

So long as the ground between Messrs. Warners' houses and the round-about remains undeveloped, the position is still uncertain and still disquieting.

Extract from MARCH 1939

Postal Time Table

Name of box	Weekdays a.m.	a.m.	p.m.	p.m.	p.m.	p.m.	p.m.	Sun. p.m.
Albury Avenue	8.0	11.30	3.15	4.45	6.45	7.45	9.45	8.45
Cheam B'way	8.0	11.45	3.30	5.0	7.0	8.0	10.0	9.0
Ewell Road (Nonsuch Park)	8.0	11.30	3.15	4.45	6.45	7.45	9.45	8.45
Hayes Walk	7.45	11.30	3.15	4.45	6.45	7.45	9.45	8.45
Harefield Av.	8.0	11.30	3.15	4.45	6.45	7.45	9.45	8.30
Merrow Road	8.0	11.30	3.15	4.45	6.45	7.45	9.45	8.45
Shere Avenue	8.0	11.30	3.15	4.45	6.45	7.45	9.45	8.45

The final clearances at Sutton Head Post Office are made at 11.0 p.m. on weekdays and at 10.0 p.m. on Sundays. At Epsom Head Post Office the times are 10.45 p.m. Weekdays and 10.0 p.m. Sundays. The Sutton Head Office box is cleared at 5.30 p.m. and the Epsom at 5.15 p.m. for the Sunday North Country despatch.

Extract from FEBRUARY 1938

Loud Speakers

Away back in April, 1937, when there were but few houses occupied in this area, a request was published on the then News Sheet, appertaining to loud-speakers. Quite recently, several members have mentioned this matter and in the circumstances it is hoped, in repeating that early request, that all will endeavour to co-operate. It read :—

"Unfortunately, there are already signs of the loud-speaker menace in this area. With the approach of the light evenings and fine weather, when we wish to enjoy the pleasure of our gardens, it is hoped that all will co-operate by keeping the volume of their radios and gramophones within reasonable limits. No one wishes to annoy his neighbour deliberately, but everyone will agree that the combined effect of three or four loud-speakers, emitting different programmes is anything but a "joy" to the unfortunate individual within earshot."

Extract from APRIL-MAY 1939

Fire. Ambulance. Police.

1. Lift receiver.
2. Wait until operator replies.
3. Say "Fire," "Ambulance" or "Police" as the case may be, specifying, if known, the name of the Fire Brigade or Ambulance wanted, or in the case of a Police call add "Scotland Yard, Whitehall 1212."
4. Give the operator your own telephone number.
5. Remain at the telephone until the authority you require replies, then give the precise address and all necessary details.

Extract from FEBRUARY 1938

Nonsuch Residents' Association

OFFICERS

Chairman: Colin Keane, 2 Merrow Road. Tel: 020 8393 7715

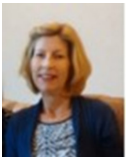

Secretary: Linda Lau, 4 Castlemaine Avenue. Tel: 020 8393 6728

Treasurer: Innes Tarran, 9a Beverley Close. Tel: 07557 109289

Email for all officers: nonsuchra@gmail.com

RESIDENTS' ASSOCIATION COUNCILLORS

John Beckett, 7 Walsingham Gardens, Ewell. Tel: 020 8393 8208
Email: jbeckett@epsom-ewell.gov.uk

Graham Dudley, 93 Chadacre Road, Ewell. Tel: 020 8786 9096
Email: gdudley@epsom-ewell.gov.uk

Chris Frost, 8 Warren Hill, Epsom. Tel: 01372 720 430
Email: cfrost@epsom-ewell.gov.uk

David Wood, 1 Hays Walk, Ewell. Tel: 020 8393 2874
Email: dwood@epsom-ewell.gov.uk

Chairman's Report - Colin Keane

Hello and welcome to a revised version of our newsletter now styled as a bulletin in line with those we produced back in the 1930's. As you will appreciate any change takes a while to get right so this is still a work in progress, but please give us your views on the new look bulletin. We also hope to carry some local adverts in the next bulletin to help with the cost of production and its continued improvement. If you wish to advertise, or know of a business which may wish to, please contact us on; **nonsuchra@gmail.com**

At the joint AGMs of Nonsuch and District Residents' Association and Howell Hill Residents' Association in March the Associations merged to form the Nonsuch Residents' Association. At that meeting Keith Lugton and Richard Hart both stood down after long and distinguished service to their respective Associations and to the Borough. I was elected Chairman of the new Association and immediately realised just how hard they both worked and what a hard act they are to follow, but I will try my best.

Taking over as Secretary of the merged Association is Linda Lau and Innes Tarren has taken on the office of Treasurer.

The merged Association has and will continue to work hard on behalf of our residents. We look at all planning applications which might affect residents in this area and where necessary we work closely with other Residents Associations for this purpose. If appropriate we write to the Borough Council to express our views and our objections. These letters are published by the Council on their website which is www.epsom-ewell.gov.uk. Sometimes we attend the meetings of the Planning Committee to express our concerns to that Committee.

If you are concerned about any planning application, please let your road representative or an officer of this Association know, so that we can take your concerns into account. If you want to know anything about the process please ask us.

We continue to take a close interest in the developments on Nescot land where the first new residents have recently moved in.

We also continue to keep a close eye on issues concerning traffic and parking, our safety and our security.

If you think of anything which we should know about or look into, please let us know.

From Our Treasurer – Innes Tarran

Many thanks to all of you who have already paid your annual subscription of £2 for this year. If you have not yet paid, and would like to renew your membership or join the RA, please can you drop these off to your Zone/Road Rep as detailed at the end of this newsletter. If you still have it, you can use the envelope previously provided, but if not, please just use an envelope with your name and address on the front. Epsom and Ewell Borough Council is almost unique in that it has been controlled by independent councillors representing local Residents' Associations for over 70 years. Your membership helps us to keep the Borough, and more specifically the Nonsuch area a pleasant place to live.

Sad News from our Secretary – Linda Lau

Peter Dancer passed away peacefully on 17th September, aged 85 years. For many years he was proud to serve as President of the Howell Hill Residents Association and later as Treasurer. He was also a zone/road representative. The RA appreciates all his years of service.
Our condolences to Rosemarie and family.

Surrey County Council Elections – Candidates

The next County Council elections take place in May 2017. Our current County Councillor is a Residents' Association Councillor, John Beckett. If you live in our community and would like to put yourself forward as a candidate please contact our Chairman, Colin Keane at **nonsuchra@gmail.com** giving your details and why you are interested and he can discuss with you what is involved and what would be expected from a candidate. Please can you make contact before 30 November 2016.

My Year as Mayor - Chris Frost

One of the questions I am asked most frequently is what was the highlight of my year. I have found this difficult to answer as there was such a variety of different events, so what follows are some events that stand out for me. One of the first significant events I attended was the celebration of the 800th Anniversary of the signing of the Magna Carta at Runnymede. All the senior members of the Royal family were there, together with the Archbishop of Canterbury and the Prime Minister, Surrey MP's and Mayors, and many other invited guests. Because of the high level of security, we had to arrive by 8.00 a.m. The Armed Forces day celebration at Guildford was also a major event, with the Surrey Mayors on the same podium as Prince Andrew, senior Armed forces personnel and the Prime Minister. Incidentally, as I was standing behind him I can let you know that his hair is thinning on top!

Our visit to Chantilly last October, to help the Town Twinning Association celebrate the 20th Anniversary of the agreement, was also memorable. (We all paid our own expenses; there was no cost to Council tax payers). Chantilly is a major horse racing town, and they put on a special horse race in recognition of the event. I was asked to hand out the prizes to the winning jockey and trainer. At the end of our visit, the Mayor of Chantilly held a reception for everyone involved in the Twinning arrangement, with a buffet in a school hall. He made a speech in French, and then summarised it in English. In the interests of future Anglo-French relations, I did not try my schoolboy French on the audience. What did surprise me was that at the end of his speech, the Mayor turned to me and asked me to ensure that England did not leave the EU! I didn't try to explain that RA councillors do not get involved in national politics. I enjoyed visits to the Town Hall by school children, even though one of them asked me how old I was when I became Mayor. The look on the teacher's face was quite amusing and I did answer the question honestly! We went to one Primary school to judge the results of their Christmas Bake off competition.

The day before our visit some volunteers from Age Concern had helped the pupils bake the cakes. We had to sample about seven very large cakes just after lunch. The Guardian newspaper published a photo of us eating a cake, and placed a headline above our photo entitled 'Bake-off in aid of the aged'!

In January we were invited to Burns Night celebrations on three consecutive Saturday evenings. It's just as well that we like haggis!

More recently, we enjoyed our visit to Stoneleigh library to help them celebrate their 50 th anniversary. When opened in 1966 the then Mayor had his photo taken in several places, and I was asked to replicate the poses for their records. One of the original poses was of the Mayor date stamping a book before handing it over to the MP. Of course we now issue books by scanning a bar code, so I was asked to pose handing a book to Chris Grayling. I asked the librarian if she had a book that I could hand to him entitled the benefits of remaining in the EU. Sadly, she didn't!

I supported three charities during my year in office; Riding for the Disabled, Age Concern and the Epsom & Ewell Community Fund. The latter is a charity that I set up with the assistance of the Community Foundation for Surrey. We aim to raise money to help all sorts of groups, including those who are providing services and help for those in need within our Borough.

News from the Borough

THE NEW STRATEGIC HOUSING MARKET ASSESSMENT (SHMA)

The Borough Council has recently published a new Strategic Housing Market Assessment (SHMA). This is a complex document of over 200 pages. In accordance with the government's duty to cooperate it has been produced in conjunction with the Boroughs of Kingston, Elmbridge and Mole Valley.

At its simplest, the SHMA is an assessment of the number of new housing units needed annually between 2015 and 2035 in order to meet anticipated demand. The total figure across all four Boroughs is 40,005 units, or 2000 units p.a. The figure for Epsom and Ewell is 8352 units or 418 units per year. This compares with our current target of 181 units p.a.

It is important to understand that the figures in the new SHMA are NOT targets or even anticipated requirements. They simply represent DEMAND taking no account of land availability, infrastructure limitations, developer capacity and any other constraints to house building in the four Boroughs. It will therefore be necessary to adjust the above figures to reflect these constraints. Principal among the constraints for Epsom and Ewell is the Green Belt, where we have specific policies against most types of development.

The Government also requires the Council to review the Green Belt to make sure it remains relevant to its original purpose, and this will be our next task. In conjunction with this, we will produce a new Strategic Housing Location Allocation document (SHLA). This latter document will seek to identify sites that are potentially suitable for future housing development, including any identified previously. As usual, the council will consult widely with residents and others.

Out of all this will emerge a new Draft Housing Target for Epsom and Ewell, probably in 2017. At this stage it is impossible to say what the eventual target might be, though it seems likely it will be an increase on the current one.

Green Flag Award

Epsom Common, Ewell Court Park, Alexandra Recreation Ground and Rosebery Park have received the prestigious Green Flag Award - the mark of a quality park or green space. The independently judged award, now celebrating its 20th year, recognises and rewards the best parks and green spaces across the country. A Green Flag flying overhead is a sign that the space boasts the highest possible standards, is beautifully maintained and has excellent facilities. All the parks and green spaces within the Borough are managed to the same standards. The four green spaces that were put forward for judging for the award were selected as they are broadly representative of the different green spaces in Epsom & Ewell.

Surrey County Council is introducing charges at recycling centres

If you're planning any DIY or building work at home, please be aware that from 1st September Surrey County Council has introduced new charges for some non-household waste at the nine community recycling centres which accept it, including our one at Blenheim Road. Charges will apply for waste from construction, alterations or repair of your home or garden, such as plasterboard, breeze blocks, bricks, rubble and soil. Waste in bags no bigger than 50cm x 77cm will be charged at £4 a bag. If the material is loose, a charge of £50 will apply per car load. A charge of £5 will apply for tyres from cars and motorbikes. You can only pay by credit or debit card. The free daily allowance of chargeable waste is one bag or one item, such as a concrete fence post or ceramic bath, or one sheet of plasterboard per household. Bicycle tyres can be disposed of free of charge.

The introduction of charges is being made as increased demand for essential services, coupled with reduced government funding, means Surrey County Council needs to reduce its spending in other areas, including its CRCs. For more details and a full list of the types of waste that will be charged for, visit **surreycc.gov.uk/recycling.**

Changes to bus services

From Saturday 3 and Sunday 4 September, there have been changes to a number of local services. The changes were introduced as part of Surrey County Council's review of local transport, which aims to make sure the bus services that are used the most can keep running in the face of huge funding pressures. New timetables are available via the bus operator websites, the County Council's website and Traveline, or by calling Traveline on 0871 200 2233 (Calls cost 12p per minute plus your phone company's access charge). Printed timetables will also be available at bus stops and in Surrey County Council's Bus Guide booklets, which can be picked up from libraries, local council offices and other outlets throughout Surrey. To find out more, including details about all of the changes being introduced, head to surreycc.gov.uk/buses.

Surrey County Council libraries

Since Monday 5 September, opening hours at most Surrey libraries have been slightly reduced. All libraries run by Surrey County Council are affected by these changes. Opening hours for Community Partnered Libraries which are run by volunteers are not affected. By reducing the number of hours libraries are open by just 7% the council will save £250,000 each year. This small reduction is timed to minimise the impact on library users, whilst allowing us to retain the quality and range of services we provide. There are still lots of ways you will be able to use the library service: Many libraries have book drops so you can return items out of hours.

Items can be renewed 24/7 using the automated phone service – just call 0300 200 1001. Go online to place reservations, make payments and access online reference information. Our website has information on how the changes will affect each library. The Epsom library is now open at 9.30 a.m.

Pothole reporting

Are you aware that pot holes can be reported to Surrey CC? Go to https://www.surreycc.gov.uk/do-it-online/report-it-online. When a pot hole has been reported there is a case for compensation for anyone whose vehicle is later damaged by that pot hole. This web site can also be used to report a problem with pavements, street lighting and many other things.

No need for special food caddy bags

Until now, the Council has asked residents to line their food caddy with either paper or compostable bio-liners. But improvements to the technology used at food recycling plants mean that it can now accept food caddies lined with plastic bags or liners, including old carrier bags. This should make recycling a little easier.

Roadworks sign removal

The County Council has created a new website which can be used to report road signs or other equipment that have been left behind when the work has been finished. The website is **www.removethissign.com**. Items reported this way are supposed to be collected within 7 days.

CHRISTMAS EVENTS 2016

Epsom Christmas Lights Switch-on – this will take place on Thursday 24 November in the Market Place between 4:00 - 8:30 pm. This event will feature a variety of seasonal family entertainment, with Father Christmas taking centre stage.

Ewell Yule - the special late night Christmas traders evening in Ewell Village, will take place on Friday 2 December with free car parking in Ewell Village at Dorset House and Ewell High Street car parks from 4pm.

Free Parking in Epsom and Ewell - Epsom and Ewell Borough Council has agreed to bring some early Christmas cheer to shoppers and traders. In December the following car parks in Epsom town centre: Ashley Centre, Town Hall, Hope Lodge, Upper High Street and Depot Road will be FREE on Sunday 4, 11 and, 18 December 2016 and Christmas Day.

REQUESTS BY RESIDENTS

THE FOLLOWING REQUESTS HAVE BEEN MADE BY RESIDENTS WHO ARE TRYING TO MAKE OUR AREA A SAFER AND EVEN BETTER PLACE TO LIVE.

- **PLEASE DO NOT PARK IN POSITIONS WHICH MAKE IT DIFFICULT FOR OTHERS TO DRIVE INTO OR OUT OF THEIR PROPERTY.**
- **PLEASE DO NOT PARK ON GRASS VERGES, AS THIS CAUSES UNSIGHTLY DAMAGE WHICH MAY TAKE MONTHS TO DISAPPEAR.**
- **CYCLISTS, ESPECIALLY CHILDREN, ARE ASKED TO REMEMBER THAT PAVEMENTS AND FOOTPATHS ARE PRIMARILY FOR PEDESTRIANS.**
- **WHEN CYCLING PAST DRIVEWAYS, PLEASE WATCH FOR CARS REVERSING OUT INTO THE ROAD. THE DRIVER MAY NOT BE ABLE TO SEE YOU.**
- **IF YOU HAVE A DOG WHICH BARKS, PLEASE MAKE SURE THAT IT DOES NOT STOP OTHER RESIDENTS ENJOYING THEIR HOMES AND GARDENS.**
- **PLEASE ENSURE THAT SHRUBS AND TREES IN YOUR PROPERTY DO NOT OVERHANG AND OBSTRUCT PAVEMENTS.**

Starting University – What I miss and don't miss about Cheam and the Nonsuch area.

Jules Pestano BA (hons) Music Journalism student at BIMM – Brighton.

Hi I am Jules and I live at 2 Merrow Road. That address maybe familiar as it is the same as your Chairman Colin Keane, who leads a double life as my step-dad. He hoped my writing something may inject a more youthful angle, and if you look at my picture, some diversity to the bulletin's normal dynamic.

One of the main differences, and if I am honest, perks of moving away is being surrounded by significantly more people my own age. I've moved to Brighton so the difference to Cheam is quite stark, it's the bohemian capital of the UK and a thriving student town. Cheam is significantly less vibrant even with its characterful local shops, pubs and restaurants.

Don't get me wrong its community feel is something that the cosmopolitan Brighton can't match and that's something that I definitely miss. Being a big music fan I have to say the vast and varied number of music venues in Brighton is a nice change to Cheam and Epsom where the nearest proper venue, in my view, was the Boileroom in Guildford and Cheam to me seems to have more of a bridge scene than a music scene. However what it lacks in music it does make up for in sports and health clubs, a variety of youth programmes, dance clubs and the plethora of local pubs.

Another thing I miss about the area is Nonsuch Park, I think I've been lucky to have such a big and beautiful park right on my doorstep, something not replicated in urban Brighton, although Cheam doesn't have the sea!

Closer to home, I now have to watch the pounds paying for everything with my own money! The shopping, cooking and tidying are also all down to me, much to my irritation. What I don't miss however, is my perceived constant chivvying and endless lists of chores and demands given to me by my unreasonable parents! I also love my own space and the independence that comes with it.

I do miss my parents…….a bit…….but please don't mention it to them!

SOCIAL

Motor Rally

The success of the last rally and the number of requests for yet another of its kind has resulted in the Social Committee arranging for an outing on SUNDAY, SEPTEMBER 25th.

As Ranmore Common proved to be ideal, the Committee have again chosen that spot.

Cars will meet at the top of Bramley Road at 10.30 a.m., and a short halt be made at Ranmore Common Post Office before proceeding to the same site as chosen on the last occasion. It is proposed to have a picnic lunch, after which social events will be arranged.

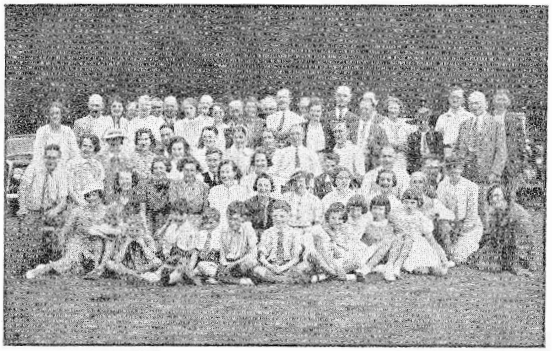

(above) A section of those who attended the last Rally.

(below) The wheelbarrow race.

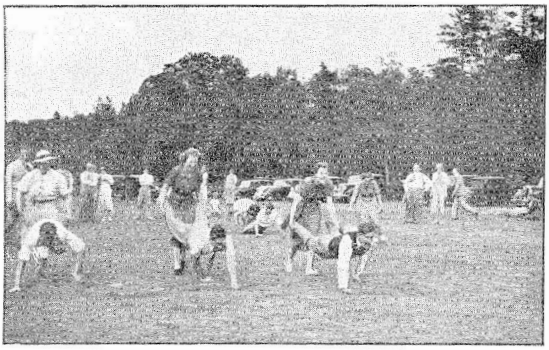

Given fine weather, those who attend are ensured a thoroughly enjoyable day, this Rally should prove to be an even greater success than the last.

About the Association

The Association seeks to protect and enhance the interests of residents, so it is mainly concerned with matters of planning, traffic, safety and security. This involves regular contact with Councillors and Council Officers.

We aim to keep in touch with residents through our newsletter, through meetings and through informal contacts during the year. For this we rely on the vital services of our Zone / Road Representatives, whose details are shown on the back pages of this newsletter. Please keep in touch with them and tell them of any concerns.

We are pleased as ever to record our grateful thanks to our Road Representatives for their efforts on behalf of the residents.

For new residents

All residents are eligible to be members of the Association, and we hope you will enjoy being members for a long time. If you have any problems or concerns, please take them up with the authorities and please tell the Residents' Association so that we are aware of the sit uation. Useful telephone numbers are shown below.

Useful telephone numbers

Epsom & Ewell Borough call centre – 01372 732000
(including graffiti, litter, noise and light pollution)

Surrey County Council (Highways) – 0845 6009 009
(including highway maintenance, street lighting, road safety)

Surrey Police – 101
(please mention PC 40536 James Doherty)

Domestic Violence Unit – 01932 260690

Crimestoppers – 0800 555 111

Citizens Advice Bureau – 08444 111 444

What can you do as a resident ?

* Ensure that you are a member of the Residents' Association. If you are not already a member, please contact your road representative, who will be happy to bring you into the Association.

* Please attend the Annual General Meeting next spring. This is the opportunity for you to hear what is going on in your area, what is planned and what needs to be considered. It is also the opportunity for you to contribute your thoughts, both formally and informally, to the Committee and to the Councillors.

* At any time, please give us your input. You can contact your road representative, or any member of the Committee, or any of the Councillors, on any subject which you think involves us. If you do not tell us things, there is a fair chance we will not know about your particular concern.

* If you contact council officers or the police about something which is of interest or concern to other residents, please let us know so that we can collate thoughts and keep people informed.

* Please continue to give us your support on any matter affecting the residents and the community. The strength of a community rests in the hands of its residents.

* If you are able to help by becoming a road representative, or by joining the Committee, please let any of the officers or road representatives know. The effort involved is not very great but the benefit to yourself and to the other residents can be significant. We particularly need the services of a **Deputy Chairman, Social Secretary, Social Media Secretary and Editor of the Bulletin.** This Association functions through the efforts of willing volunteers and we are always keen to hear of those who are prepared to help.

Contact details for all those currently involved with the Association are given overleaf.

Thank you for your support. Thank you for caring.

Nonsuch Residents' Association

Zone\Road Representative

Abinger Avenue	Bob Daws, Luxmi, Albury Avenue	020 8393 4981
Albury Avenue 1, 3, 5	Margaret McGrath, 21 Gomshall Road	020 8393 3470
Albury Avenue 2 - 4 & 6 – 25	Aubrey Cox, 15 Westcott Way	020 8393 1516
Aragon Avenue	Janice Gidley, 34 Howard Avenue	020 8224 0464
Arundel Avenue 1-37 & 2-48	Sue & Mike Shone, 57 Aragon Avenue	020 8393 6745
Arundel Avenue 39-77 & 50-108	Fiona Dowle, 50 Arundel Avenue	020 8393 2568
Banstead Road, Beverley Close	Innes Tarran, 9a Beverley Close	07557 109289
Birchfield Grove	Peter Jeffs, Old Studley, Howell Hill Grove	020 8393 7770
Boleyn Avenue	Jane King, 48 Arundel Avenue	020 8394 1075
Bridlepath, Bridle Way Close	Peter Jeffs, Old Studley, Howell Hill Grove	020 8393 7770
Bramley Road	John Herbert, 79 Holmwood Road	020 8393 3633
Burford Lane	Peter Jeffs, Old Studley, Howell Hill Grove	020 8393 7770
Buckland Road	John Herbert, 79 Holmwood Road	020 8393 3633
Castle Avenue 16-37	Keith Henry, 8 Castle Avenue	020 8224 0781
Castle Avenue 38-72	Bob Angus, 48 Castle Avenue	07973 211413
Castle Avenue 73 on	Sue Henry, 86 Castle Avenue	020 8786 7816
Castle Way & Castle Avenue 2-15	Keith Henry, 8 Castle Way	020 8224 0781
Castlemaine Avenue	Linda Lau, 4 Castlemaine Avenue	020 8393 6728
Chanton Drivel	Innes Tarran, 9a Beverley Close	07557 109289
Cheam Road (E)	Richard Hart, 3 Castle Way	020 8393 6492
Cheam Road (W,) Chatsfield	Denise & David Williams, 21 St Normans Way	020 8393 7015
Cheyham Gardens	Andy Pilcher, 39 Hays Walk	020 8642 7249
Cleeves Ave	Sue Henry, 86 Castle Avenue	020 8786 7816
Dormans Court	Denise & David Williams, 21 St Normans Way	020 8393 7015
Ewhurst Close	Tanya Glynn, 20 Ewhurst Close	020 8224 2015
Fairview	Innes Tarran, 9a Beverley Close	07557 109289
Fairfax Avenue	Adila Tirmizi, 49 Aragon Avenue	020 8394 2349
Fairfax Avenue 55 onwards	Mary Guinness, 56 Fairfax Avenue	020 8393 8791
Gomshall Road	Margaret McGrath, 21 Gomshall Road	020 8393 3470
Harefield Avenue	Tony Hudson, 4 Harefield Avenue	020 8642 8359
Hays Walk	Andy Pilcher, 39 Hays Walk	020 8642 7249
Hillside Road	Ros Langendoen, 16 Hillside rd	020 8393 6077
Holmwood Close	Brian Kibble, 2 Holmwood Close	020 8393 9761
Holmwood Road 1-79 & 2-58	Sylvia Russell, 54 Holmwood Road	020 8393 4709

Zone\Road Representative

Holmwood Road 60-68 & 81-139	Brian Kibble, 2 Holmwood Close	020 8393 9761
Howard Avenue	Janice Gidley, 34 Howard Avenue	020 8224 0464
Howell Hill	Innes Tarran, 9a Beverley Close	07557 109289
Howell Hill Grove	Peter Jeffs, Old Studley, Howell Hill Grove	020 8393 7770
Howell Hill Close	Peter Jeffs, Old Studley, Howell Hill Grove	020 8393 7770
Merrow Road	Colin Keane, 2 Merrow Road	020 8393 7715
Mintwater Close	Denise & David Williams, 21 St Normans Way	020 8393 7015
Nonsuch Court Avenue	Jane King, 48 Arundel Avenue	020 8394 1075
Nonsuch Walk 1-57a	Christine Howells, 7 Nonsuch Walk	020 8393 8555
Nonsuch Walk 59-101	Barbara Wood, 1 Hays Walk	020 8393 2874
Nonsuch Walk even numbers	Karen Punjwani, 3 Hays Walk	020 8661 7759
Northey Avenue 4-54 & 17-51	Chris Pilcher, 39 Hays Walk	020 8642 7249
Northey Avenue 56-104 & 53-91	Ewan Morrison, 67 Northey Avenue	020 8643 7434
Parr Avenue	Jane King, 48 Arundel Avenue	020 8394 1075
Queensmead Avenue	Ros Langendoen, 16 Hillside rd	020 8393 6077
Ranmore Road	John Robinson, 22 Ranmore Road	020 8393 0527
Rugby Lane	Karen Punjwani, 3 Hays Walk	020 8661 7759
Sandycroft	Peter Jeffs, Old Studley, Howell Hill Grove	020 8393 7770
Seymour Avenue	Jenny Lloyd, 18 Seymour Avenue	020 8394 0872
Seymour Avenue	Terry Witham, 26 Seymour Avenue	07740 564008
Shere Avenue	Andrew Curran, 14 Shere Avenue	020 8393 2514
Springfield Road	Richard Hart, 3 Castle Way	020 8393 6492
St Normans Way, Station Approach	Denise & David Williams, 21 St Normans Way	020 8393 7015
West Drive	Chris Pilcher, 39 Hays Walk	020 8642 7249
Westcott Way	Aubrey Cox, 15 Westcott Way	020 8393 1516
Wonersh Way	Brian Kibble, 2 Holmwood Close	020 8393 9761
Wotton Way	Margaret McGrath, 21 Gomshall Road	020 8393 3470

To advertise in future editions of the bulletin

please contact: Colin keane;

telephone: 020 8393 7715

Email: nonsuchra@gmail.com

WHITSUN - Plan your Holiday with a

FORD EIGHT

The Ford "Eight" will take you wherever you choose in comfort, safety and with economy, giving you and your family a happy, healthy carefree holiday. North, South, East or West, the Ford "Eight" will take you best.

GET IN TOUCH WITH US AT ONCE FOR EARLY DELIVERY

MANCHESTER GARAGES
(CHEAM) LTD.

Showroom: 33 THE BROADWAY, CHEAM.

Office & Works:

St. Dunstan's Hill, Sutton Bypass Road, Cheam

We have in stock for immediate delivery a selection of Second-hand Ford 8 h.p. & 10 h.p. Saloons, carefully used (one owner and small mileage).

PHONE—FAIRLANDS 8522

L982.

Advert from APRIL - MAY 1939